

Patient report

Bio-Rad DATE: 12/24/2019
D-10 TIME: 05:32 PM
S/N: #DC2K755917 Software version: 4.30-2
Sample ID: 10512934
Injection date 12/24/2019 05:27 PM
Injection #: 30 Method: HbA1c
Rack #: --- Rack position: 3

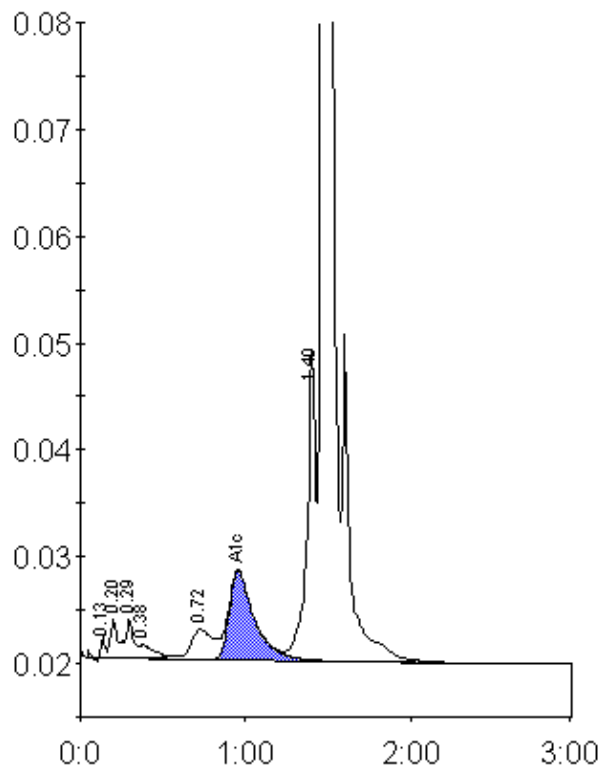

Peak table - ID: 10512934

Peak	R.time	Height	Area	Area %
Unknown	0.13	1879	3420	0.2
A1a	0.20	3525	12242	0.8
A1b	0.29	3684	10722	0.7
Unknown	0.38	1297	8711	0.5
LA1c/CHb-1	0.72	2800	24736	1.5
A1c	0.96	8315	87889	7.6
P3	1.40	28987	106315	6.5
A0	1.47	455793	1373960	84.4
Total Area:		1627996		

Concentration:	%
A1c	7.6